

# USER GUIDE

## UTRADE ID Mobile for Android



### Recommended Mobile Type

Any kind of Android Device with these following requirements :

1. Minimum screen size of 3.5" and maximum 7"
2. Android 2.2 (Froyo) Operating System & Up

### To download UTRADE ID Mobile for Android, all you have to do are :

- Download UTRADE ID Mobile for Android through Google Play (Android Market) ( [https://play.google.com/store/apps/details?id=ai.android.utrade&feature=search\\_result#?t=W251bGwsMSwzLDEsImFpLmFuZHZHJvaWQudXRyYWRIIO.](https://play.google.com/store/apps/details?id=ai.android.utrade&feature=search_result#?t=W251bGwsMSwzLDEsImFpLmFuZHZHJvaWQudXRyYWRIIO.)  )
- After the installation process is finished, there will be an UTRADE Mobile icon in the Main Menu on your device

### Notes :

- If you have forgotten the password and has been reset by our Hotline, then you have to login to UTRADE on your PC / Notebook first then you can login to UTRADE ID Mobile for Android

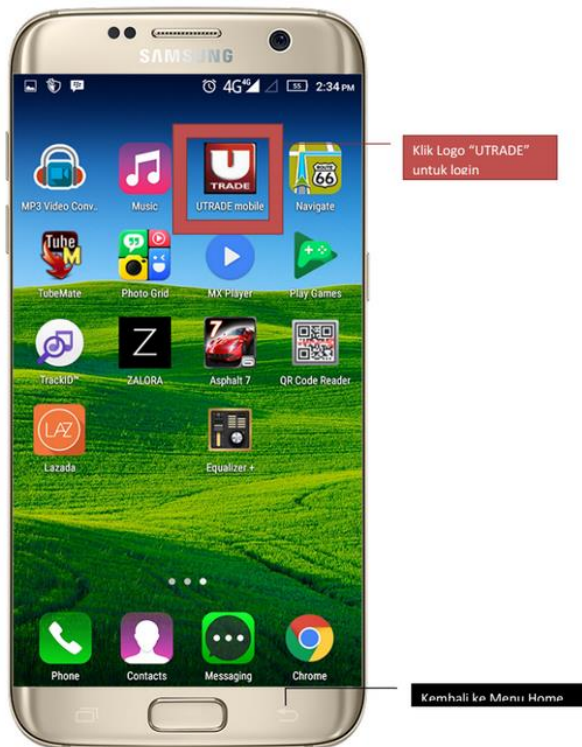

# USER GUIDE

## UTRADE ID Mobile for Android



### LOGIN BOX

Akan terhubung menu Contact US (Hubungi Kami)

Klik GO untuk mau ke dalam Utrade Mobile

Klik Config untuk masuk ke Configuration

Klik [terms](#) dan akan terhubung ke syarat & ketentuan Mobile Trading UOBKH

Kembali ke menu utama, namun tidak keluar dari aplikasi

Menu:  
1. Tutup Aplikasi

Klik "Back" aplikasi untuk menutup Aplikasi

### HOTLINE SERVICE MENU

Kembali ke menu utama, namun tidak keluar dari aplikasi

Menu:  
1. Refresh

Kembali ke Menu Information

### MAIN BUTTON

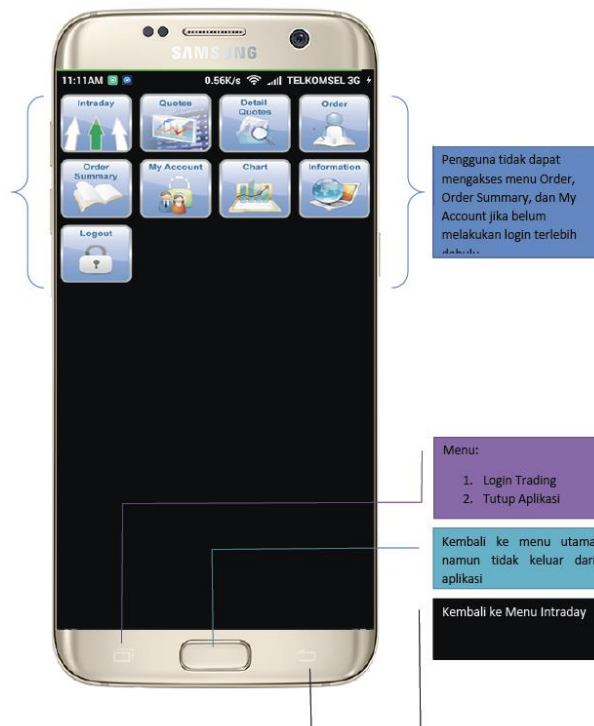

### LOGIN & LOGOUT TRADING

1. All menu can be accessed except menu for Order, Order Summary, and My Account
2. Click BB Button to :
  1. Login Trading
  2. Switch Application
  3. Close

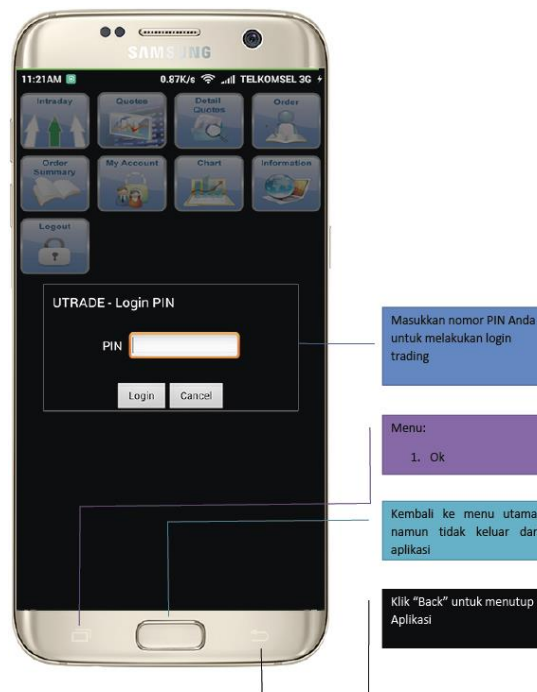

3. Once you logged on, you can access all the menu and the Android menu will be changed to:
  1. Logout Trading
  2. Switch Application
  3. Close

### I. INTRADAY

- Stock Detail
- Stock Summary
- Stock–Broker Activity
- TOP 20

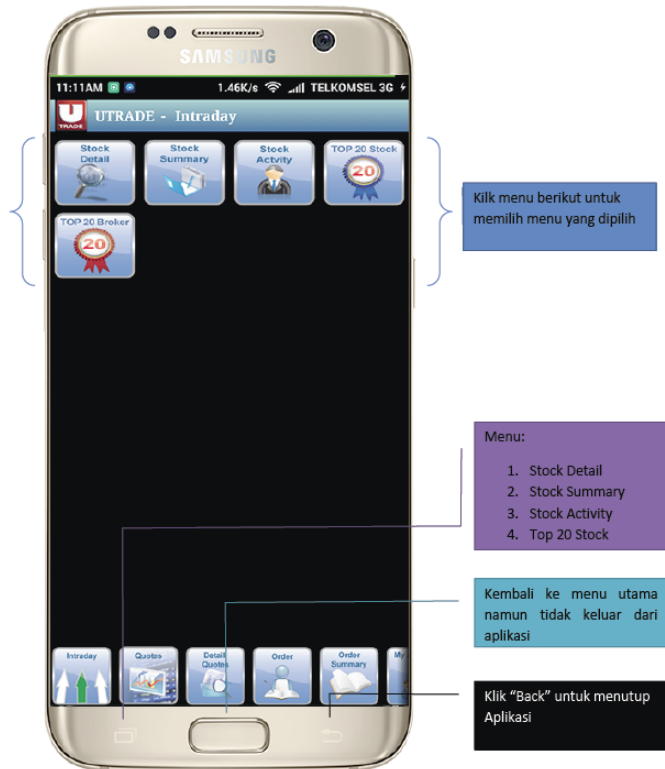

### 1. Stock Trade\Time detail

View daily volume transaction in detail by Stock ID, Buyer and Seller.

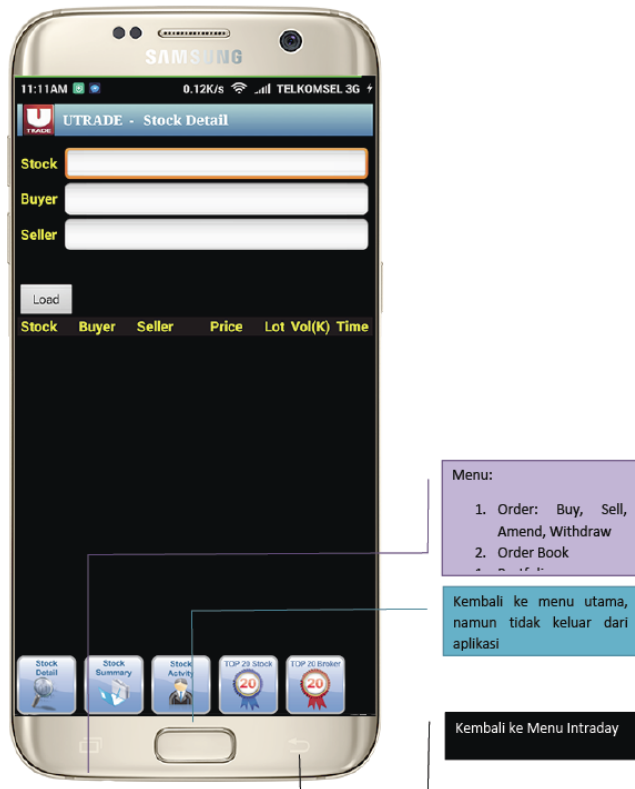

### 2. Stock Price/Volume Summary

View daily summary price, lot and volume transaction by Stock ID.



**Menu:**

1. Stock Detail
2. Stock Summary
3. Stock Activity
4. Top 20 Stock

Kembali ke menu utama, namun tidak keluar dari aplikasi

Kembali ke Menu Intraday

### 3. Stock-Broker Buy/Sell Activity

View daily summary price, lot and volume transaction by Stock ID & Broker

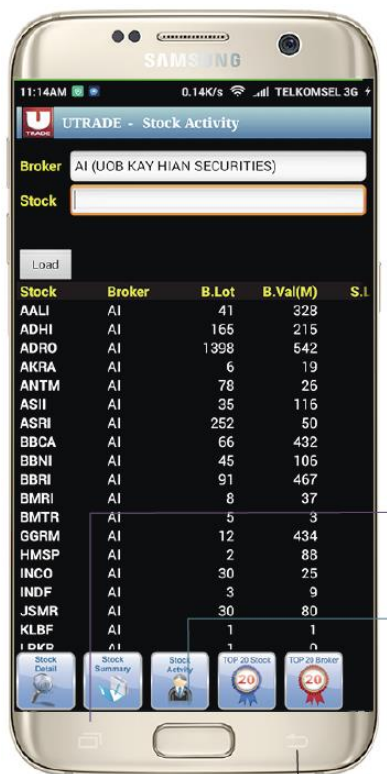

**Menu:**

1. Order, Buy, Sell, Amend, Withdraw
2. Order Book

Kembali ke menu utama, namun tidak keluar dari aplikasi

Kembali ke Menu Intraday

### 4. Top 20 Stock

- List down menu by Volume, Value, Active, Gainer, Loser
- List down menu by Volume, Value, Active
- All the numbers show in Green Color (if change in positive form), Red Color (if change in negative form), Yellow Color (if there's no change)

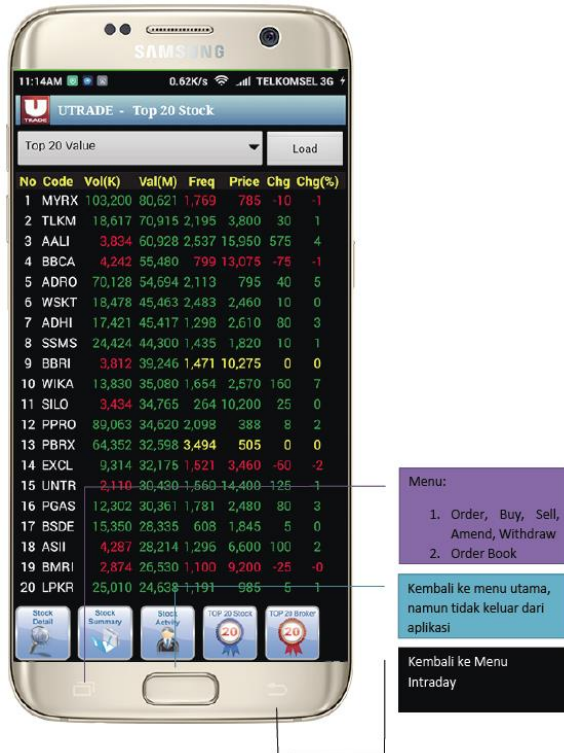

**Menu:**

1. Order, Buy, Sell, Amend, Withdraw
2. Order Book

Kembali ke menu utama, namun tidak keluar dari aplikasi

Kembali ke Menu Intraday

### 5. Top 20 Broker

- List down menu by Volume, Value, Active, Gainer, Loser
- List down menu by Volume, Value, Active
- All the numbers show in Green Color (if change in positive form), Red Color (if change in negative form), Yellow Color (if there's no change)

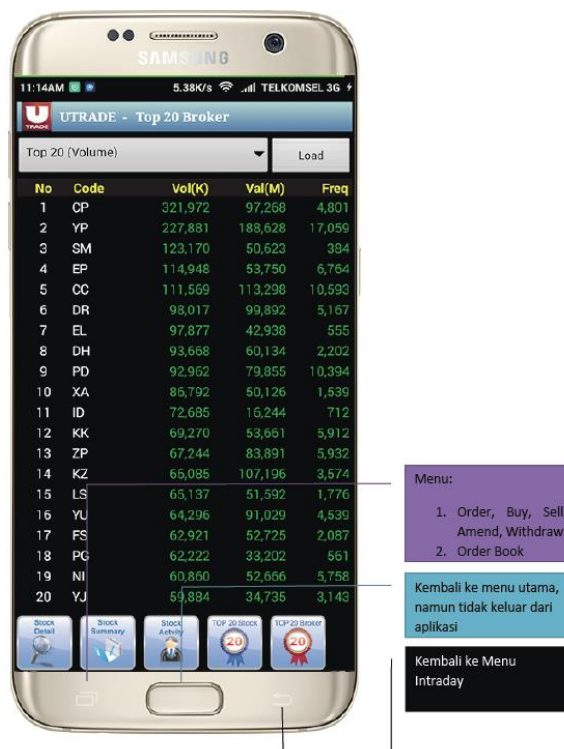

**Menu:**

1. Order, Buy, Sell, Amend, Withdraw
2. Order Book

Kembali ke menu utama, namun tidak keluar dari aplikasi

Kembali ke Menu Intraday

### II. Quotes

- Running Trade Summary
- Running Trade
- Favorite Stock

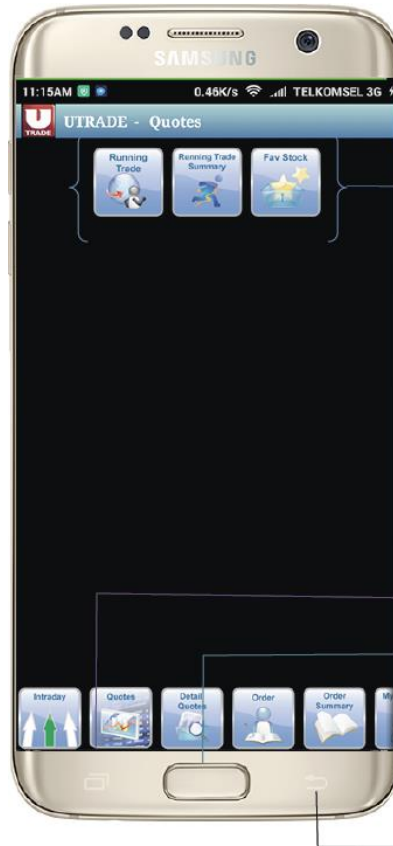

Klik menu berikut untuk memilih menu yang

- Menu:
1. Running Trade
  2. Running
- Kembali ke menu utama, namun tidak keluar dari aplikasi
- Kembali ke Menu Utama

### 1. Running Trade

Display the stocks that are traded on the Indonesia Stock Exchange.



- Menu:
1. Order: Buy, Sell, Amend, Withdraw
  2. Order Book
- Kembali ke menu utama, namun tidak keluar dari aplikasi
- Kembali ke Menu Quotes

### 2. Running Trade Summary

Display the stock you choose (a specific one kind of stock) that is traded in the Indonesia Stock Exchange.



Isi saham yang diingini pada kotak yang tersedia dan klik "enter" untuk

Menu:

1. Order: Buy, Sell, Amend, Withdraw
2. Order Book

Kembali ke menu utama, namun tidak keluar dari aplikasi

Kembali ke Menu Quotes

Time	Stock	Last	Vol	Chg	B	S
11:15:27	BIKA	845	300	-15	DX	CC-
11:15:27	BIKA	845	500	-15	NI	CC-
11:15:27	BIKA	845	6,000	-15	KK	CC-
11:15:27	BIKA	845	10,000	-15	PD	CC-
11:15:27	BIKA	845	100	-15	YP	CC-
11:15:27	BIKA	845	1,000	-15	DR	CC-
11:15:27	BIKA	845	500	-15	PD	CC-
11:15:27	BIKA	845	100	-15	NI	CC-
11:15:27	BIKA	840	1,000	-20	MG	CC-
11:15:27	BIKA	840	100	-20	ZP	CC-
11:15:27	BIKA	840	500	-20	PD	CC-
11:15:27	BIKA	840	200	-20	YU	CC-
11:15:28	JSMR	5,375	100	75	KZ	AK-
11:15:28	AALI	15,975	200	600	ML	AI-
11:15:28	WSKT	2,470	5,300	20	DB+	AK-
11:15:28	WSKT	2,470	3,600	20	DB+	YU-
11:15:28	TBIG	6,600	400	25	DB	AK-
11:15:28	WSKT	2,460	28,300	10	PD	YU-
11:15:30	WSKT	2,470	20,000	20	EP+	YU-
11:15:31	BBCA	13,075	1,800	-75	MS+	AK-

### 3. Favorite Stock

You can choose your list of the most 20 favorite stocks in this menu.

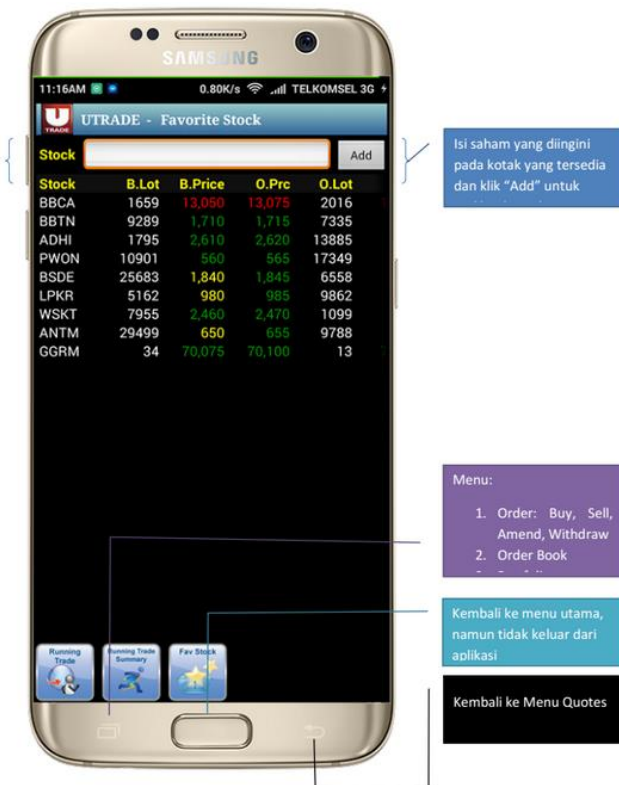

Isi saham yang diingini pada kotak yang tersedia dan klik "Add" untuk

Menu:

1. Order: Buy, Sell, Amend, Withdraw
2. Order Book

Kembali ke menu utama, namun tidak keluar dari aplikasi

Kembali ke Menu Quotes

Stock	B.Lot	B.Price	O.Prc	O.Lot
BBCA	1659	13,090	13,075	2016
BBTN	9289	1,710	1,715	7335
ADHI	1795	2,610	2,620	13885
PWON	10901	560	565	17349
BSDE	25683	1,840	1,845	6558
LPKR	5162	980	985	9862
WSKT	7955	2,460	2,470	1099
ANTM	29499	650	655	9788
GGRM	34	70,075	70,100	13



### III. Detail Quotes

You can see the stock you choose with a complete data (Last Price, Hi, Lo, Open, close, Change, Avg and also Bid Price, Bid Lot, Offer Price, Offer Lot.

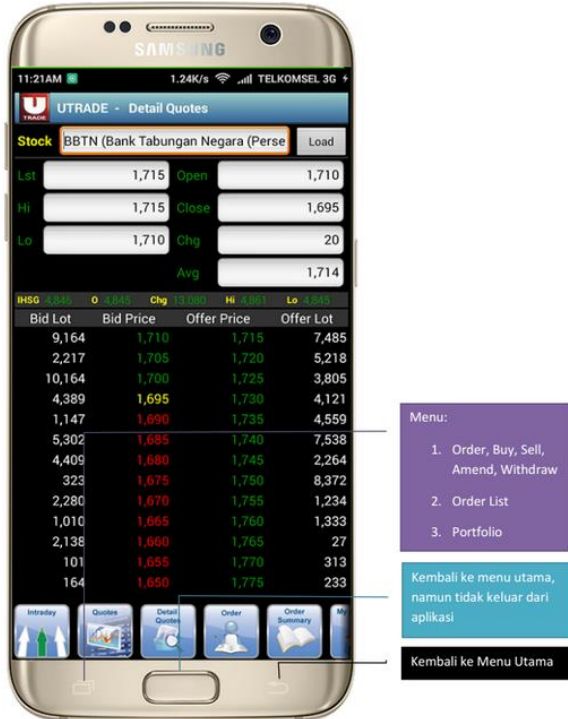

### IV. ORDER

Order menu is designed for you for making transaction in a live time and price in Indonesia Stock Exchange, whether you are buying, selling, amending, or withdrawing stock.

**Note: Only made for live trade and pre-open market, cannot be made for pre-order.**

- Buy
- Sell
- Amend
- withdraw

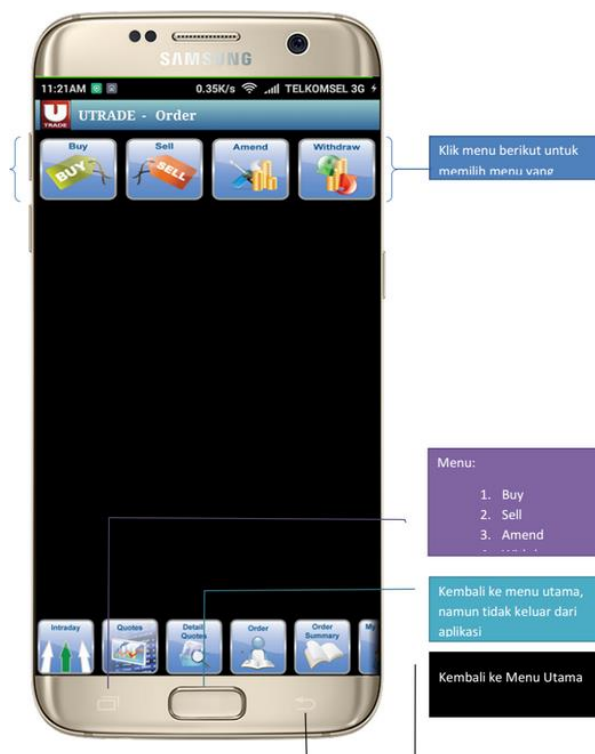

# USER GUIDE

## UTRADE ID Mobile for Android



### 1. BUY

You can buy all stocks that listed in Indonesia Stock Exchange simply by do these steps.

- Key in the stocks you desired to buy with the price and lots within the buy limit you have.
- Once you hit 'SEND' button, order verification appears.
- You may to choose 'SEND' to send your order or 'BACK' Button to cancel your order.
- User have to fill in the stock price by him/herself (please notice that it is not automatically change).

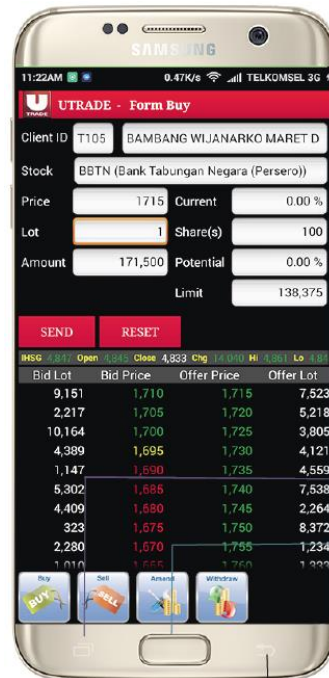

Menu:

1. Submit Order
2. Reset
3. Order List

Kembali ke menu utama, namun tidak keluar dari aplikasi

Kembali ke Menu Order

### 2. SELL

You can sell any stocks in your portfolio simply by do these steps.

- Key in the stocks you desired to sell with the price and lots within the stock balance you have.
- Once you hit 'SEND' button, order verification appears.
- You may to choose 'SEND' to send your order or 'BACK' Button to cancel your order.
- User have to fill in the stock price by him/herself (please notice that it is not automatically change)

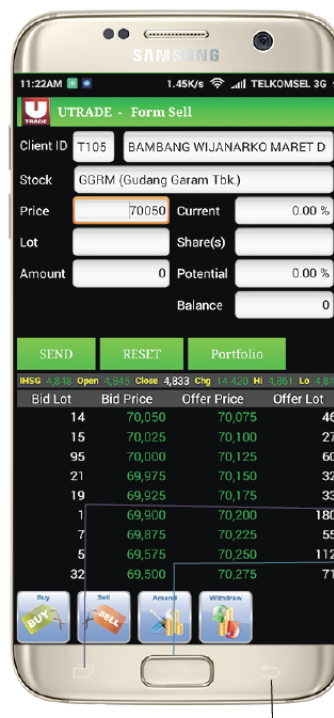

Menu:

1. Submit Order
2. Reset
3. Order List

Kembali ke menu utama, namun tidak keluar dari aplikasi

Kembali ke Menu Order

### 3. AMEND

You can amend your order simply by do these steps.

- Click on the stock you want to change and select to amend
- Key in the price or the lot you want. (Changes in prices only by reducing the number of lot / price, it cannot be to increase price)
- Once you hit 'SEND' button, order verification appears.
- You may to choose 'SEND' to send your order or 'BACK' Button to cancel your order.
- You can see status changes to an "A" (Amend) in the order list.

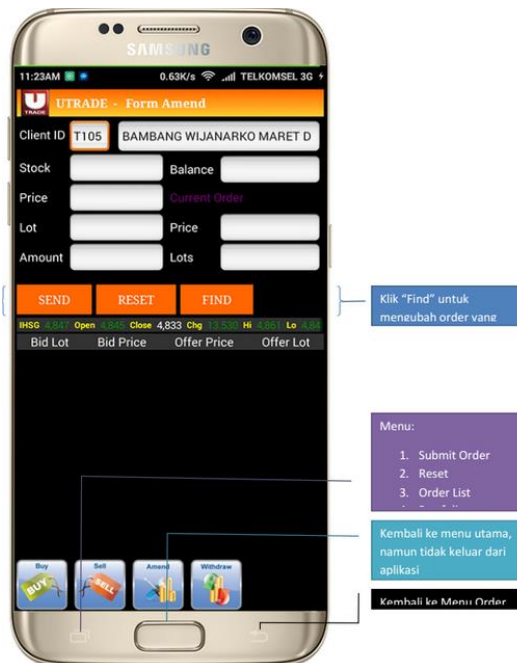

### 4. WITHDRAW

You can withdraw your order simply by do these steps.

- Click on the stock you want to cancel and select to withdraw
- Once you hit 'SEND' button, order verification appears.
- You may to choose 'SEND' to send your order or 'BACK' Button to cancel your order.
- You can see status changes to a "W" (Withdraw) in the order list.

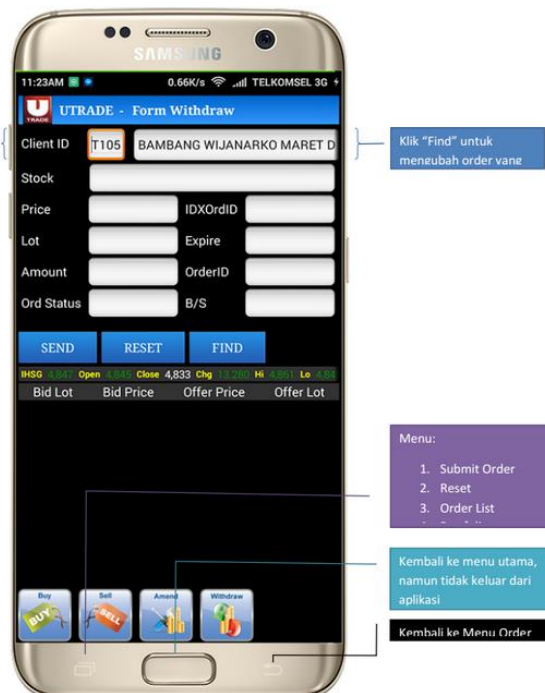

### V. ORDER SUMMARY

A menu that displays list of all order entry (match and non-match order) on a single day.

- Order list
- Trade list

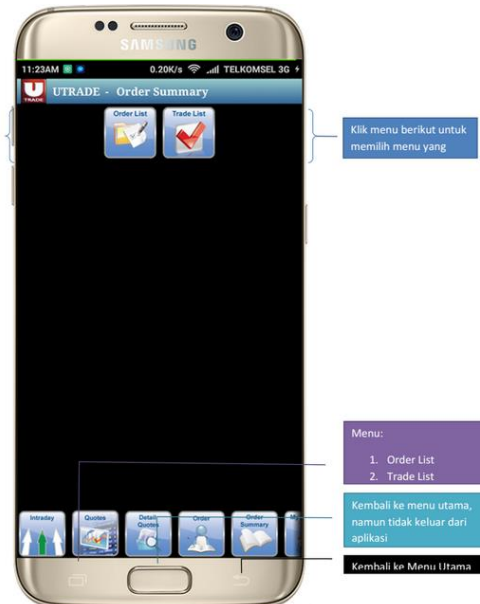

#### 1. ORDER LIST

- Shows All Order Entry display on a single day.
- There are 9 (nine) Status of existing orders entry :
  1. 'o' shows Basket Order, Order not sent to IDX
  2. 'O' shows Open Order, Order sent to IDX
  3. 'P' shows Partial Match
  4. 'M' shows Full Match
  5. 'a' shows Amend Order, Order not sent to IDX
  6. 'A' shows Amended Successful, Order sent to IDX
  7. 'w' shows Withdraw Order, Order not sent to IDX
  8. 'W' shows Withdraw Successful, Order sent to IDX
  9. 'R' shows Rejected Order

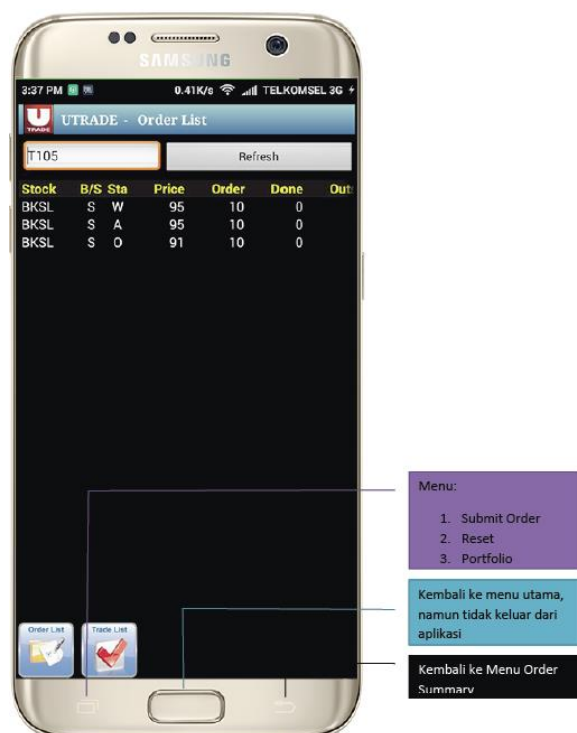

## 2. TRADE LIST

- Shows all of your Matched Order on a single day.

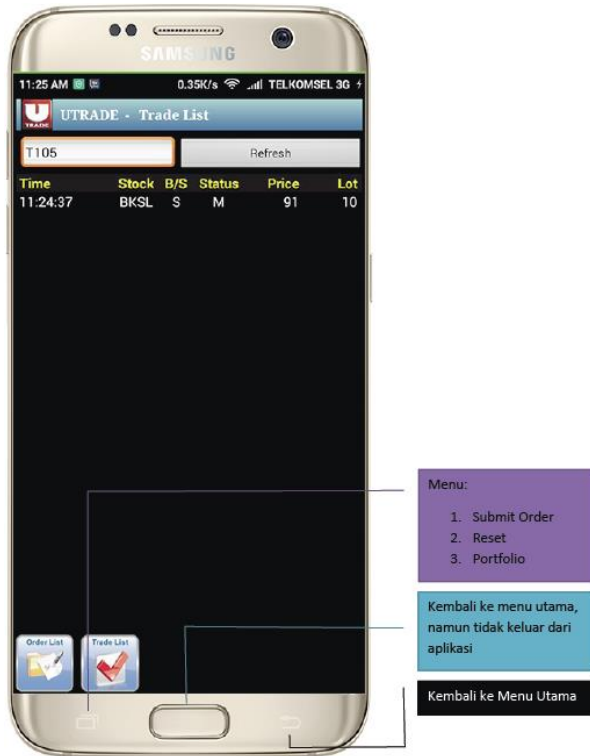

## VI. MY ACCOUNT

A menu that shows all your personal data, including :

- Portfolio
- Aging AR/AP
- Fund Transfer
- Change Password
- Change PIN

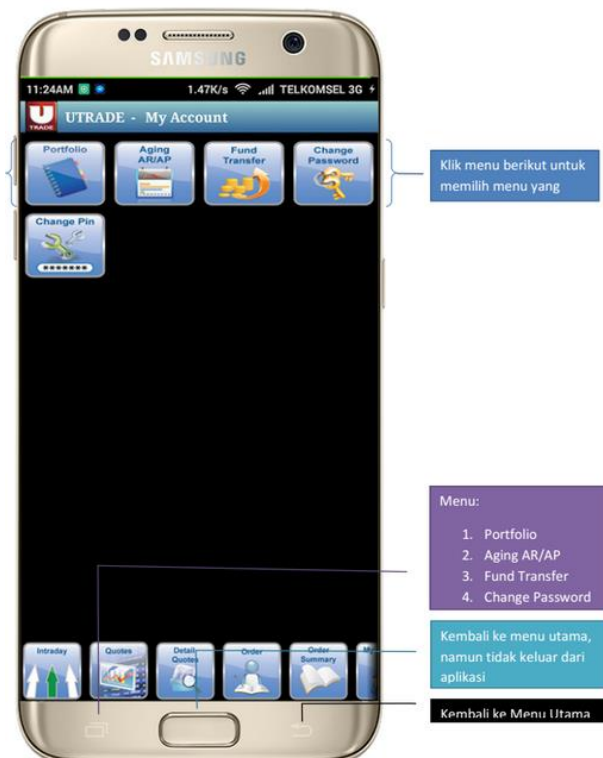

### 1. PORTFOLIO

This menu displays a list of shares that you have.

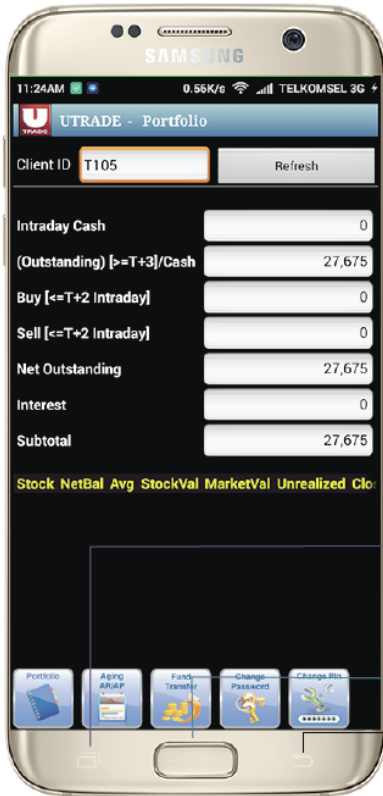

Menu:  
1. Go  
2. Refresh

Kembali ke menu utama, namun tidak keluar dari aplikasi

Kembali ke Menu Utama

### 2. AGING AR/AP

This menu displays due date transaction (payment), so you can take control the maturity of your transaction.

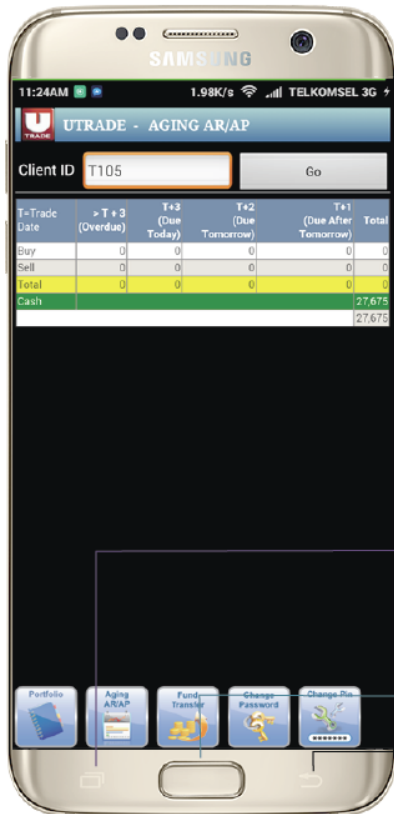

Menu:  
1. Go  
2. Refresh

Kembali ke menu utama, namun tidak keluar dari aplikasi

Kembali ke Menu Mv

# USER GUIDE

## UTRADE ID Mobile for Android



### 3. FUND TRANSFER

This menu provides you to withdraw the amount of money to be transferred to your BANK Account on the next market day.

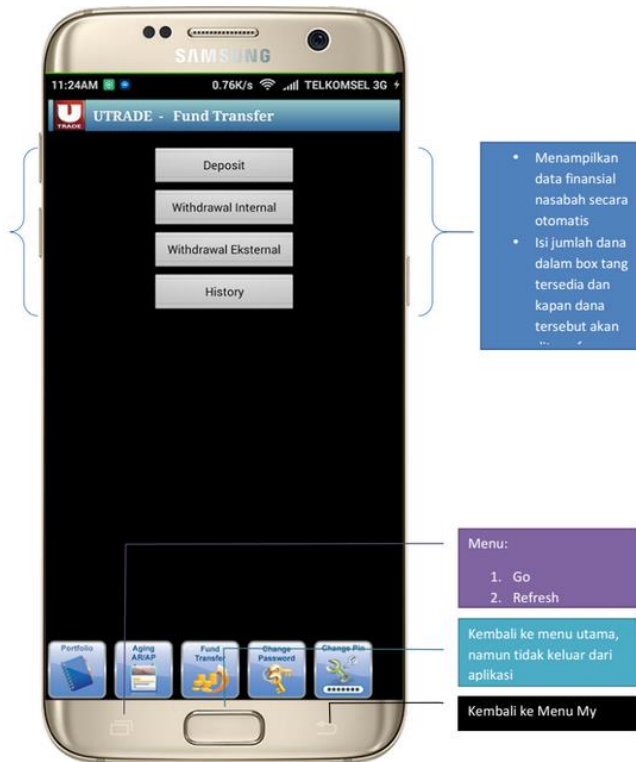

### 4. CHANGE PASSWORD

Change your password by writing down your old password then input your new password and re-confirm

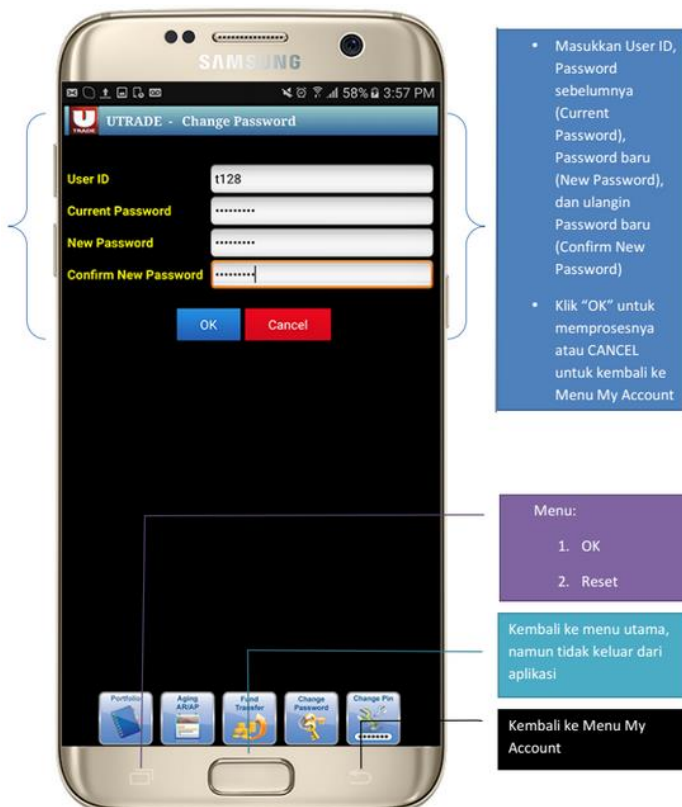

### 5. CHANGE PIN

Change your PIN (4 digits of numbers) by writing down your old PIN then input your new PIN and re-confirm

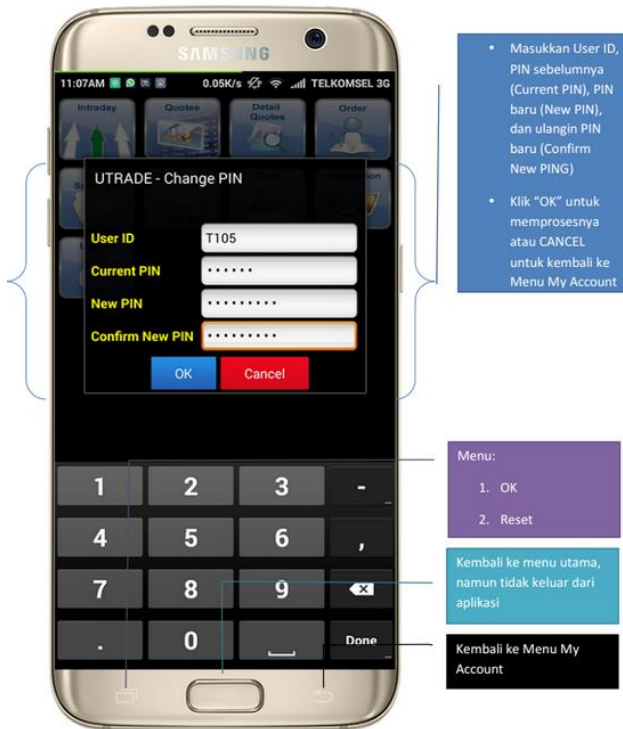

### VII. CHART

You get the chart movement from a single stock within the period of one year

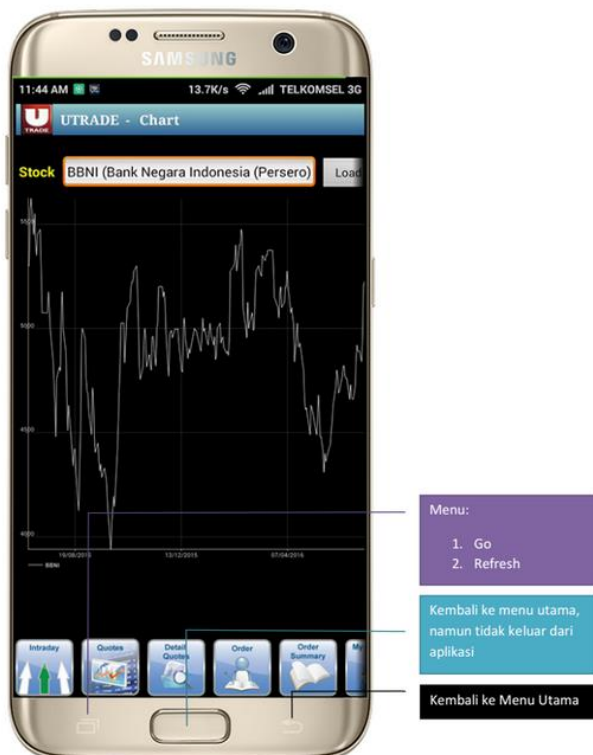



### VIII. INFORMATION

- News
- Research
- Stock by Category
- Company Profiles
- Contact Us

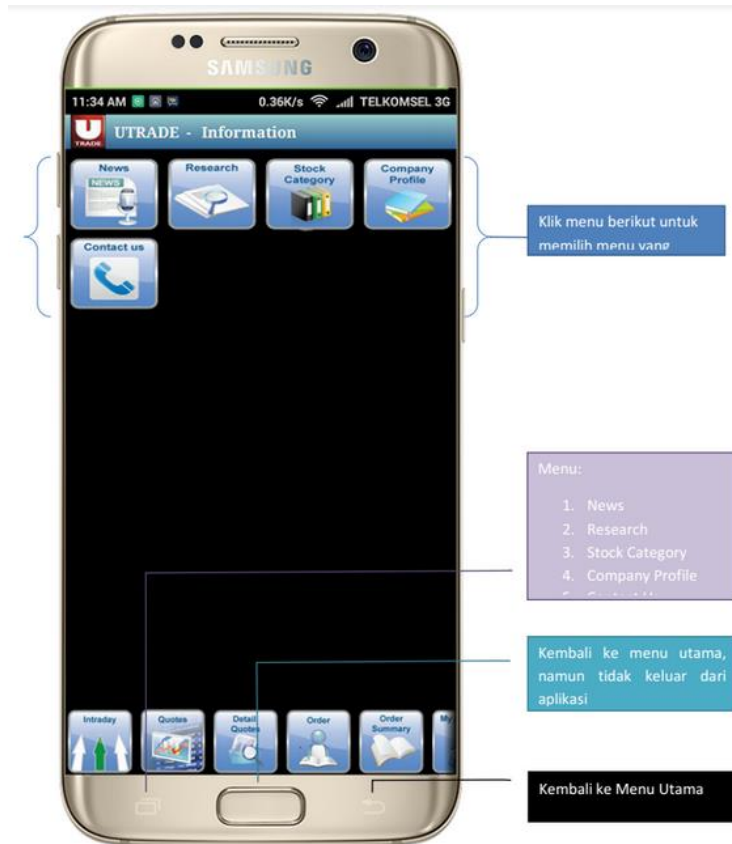

### 1. NEWS

You can upload daily market news live from this menu.

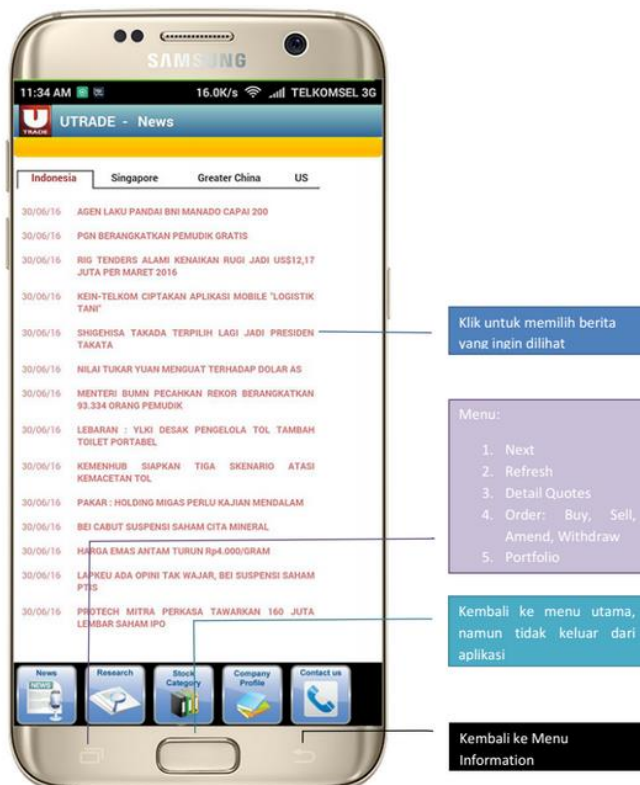

# USER GUIDE

## UTRADE ID Mobile for Android



### 2. RESEARCH

You can upload daily Fundamental and Technical Research from this menu specially given to you by our Analysis.

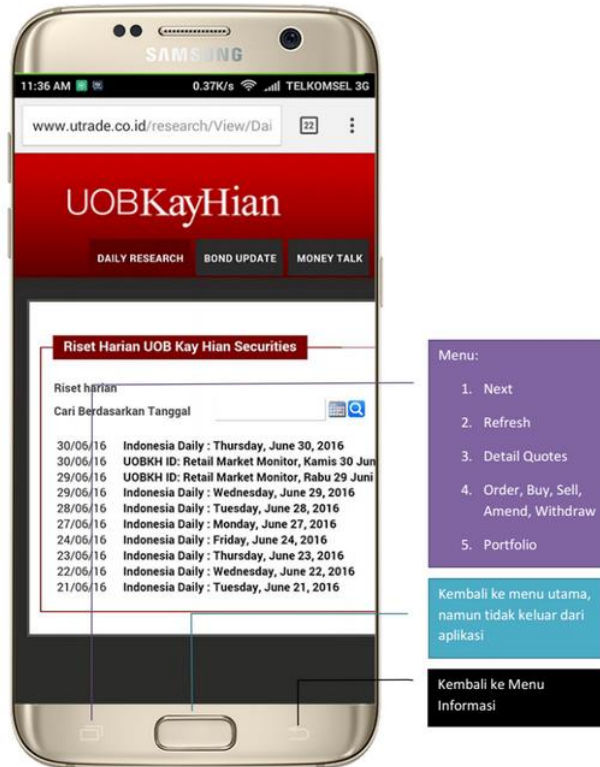

### 3. STOCK BY CATEGORY

You can acquire stocks categories in different level of haircuts from this menu.

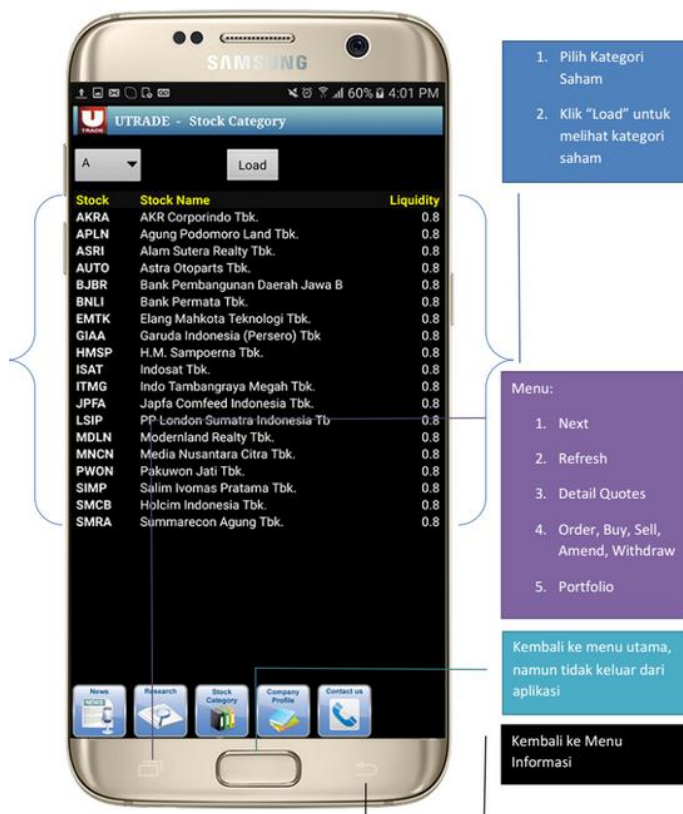

### 4. COMPANY PROFILES

Display list of stock companies with its complete financial and shares data.

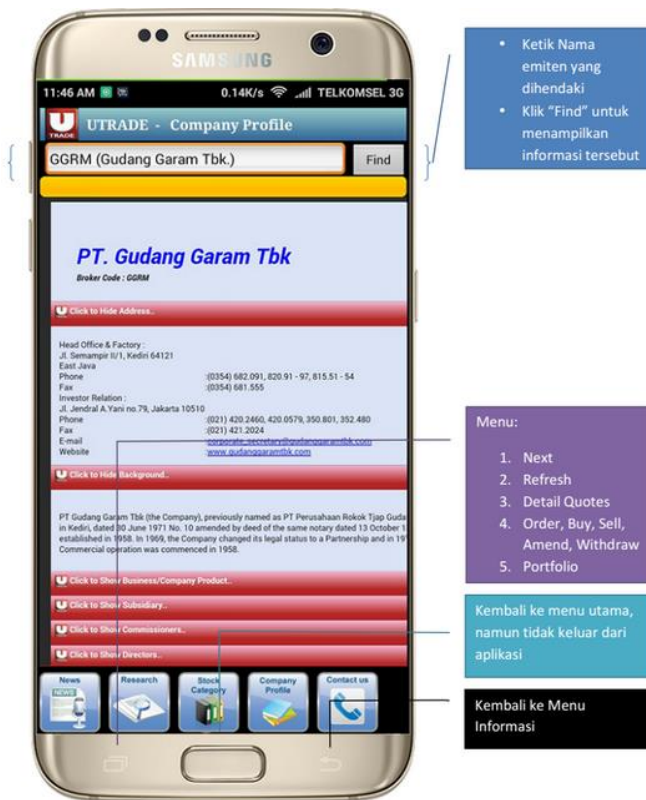

- Ketik Nama emiten yang dihendaki
- Klik "Find" untuk menampilkan informasi tersebut

Menu:

1. Next
2. Refresh
3. Detail Quotes
4. Order, Buy, Sell, Amend, Withdraw
5. Portfolio

Kembali ke menu utama, namun tidak keluar dari aplikasi

Kembali ke Menu Informasi

### 5. CONTACT US

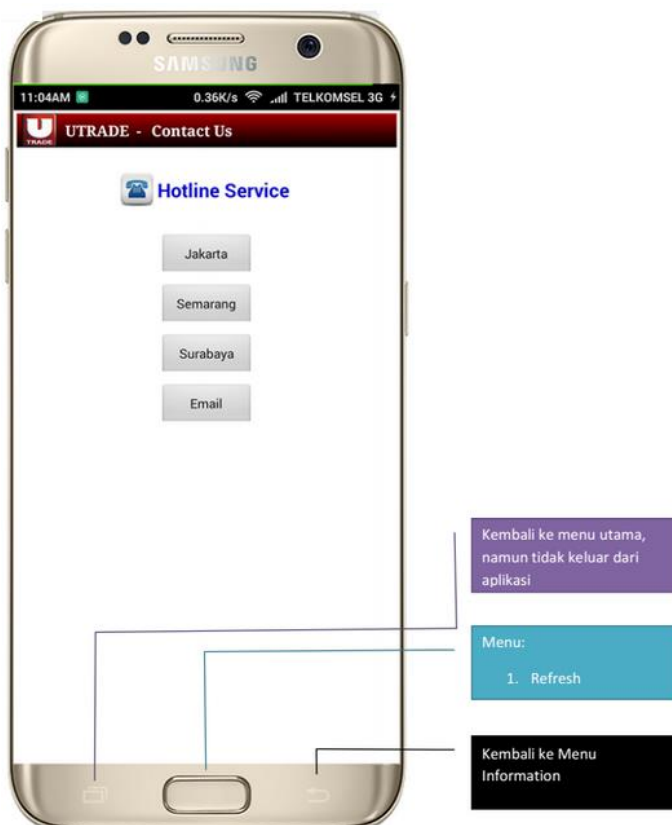

Kembali ke menu utama, namun tidak keluar dari aplikasi

Menu:

1. Refresh

Kembali ke Menu Information

## IX. LOG OUT

1. Once it's click, it will shows pop-up message like this

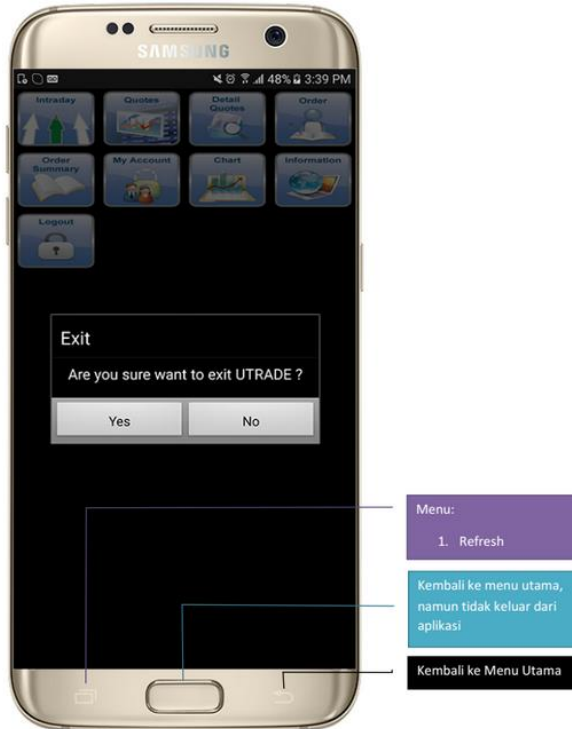

2. If client choose no, it will come back to main menu
3. If client choose yes, it will close the UTRADE ID Mobile